

Special Archery Deer Hunt in Side Lake

Application Deadline - Noon August 22, 2019

Applications available at www.sidelake.org or email bischust@gmail.com

\$20.00 Fee, 30 hunters will be drawn, 5 deer limit, either sex
(hunters are limited to one buck only in either special or statewide regular deer hunts)

Hunt No. 996 (See Page 98 of 2019 Hunting Regulations)

>90% Private Land - Hunters must obtain permission to hunt from landowners

Mandatory Orientation

Tuesday, September 3rd 6:30pm - Side Lake Community Center

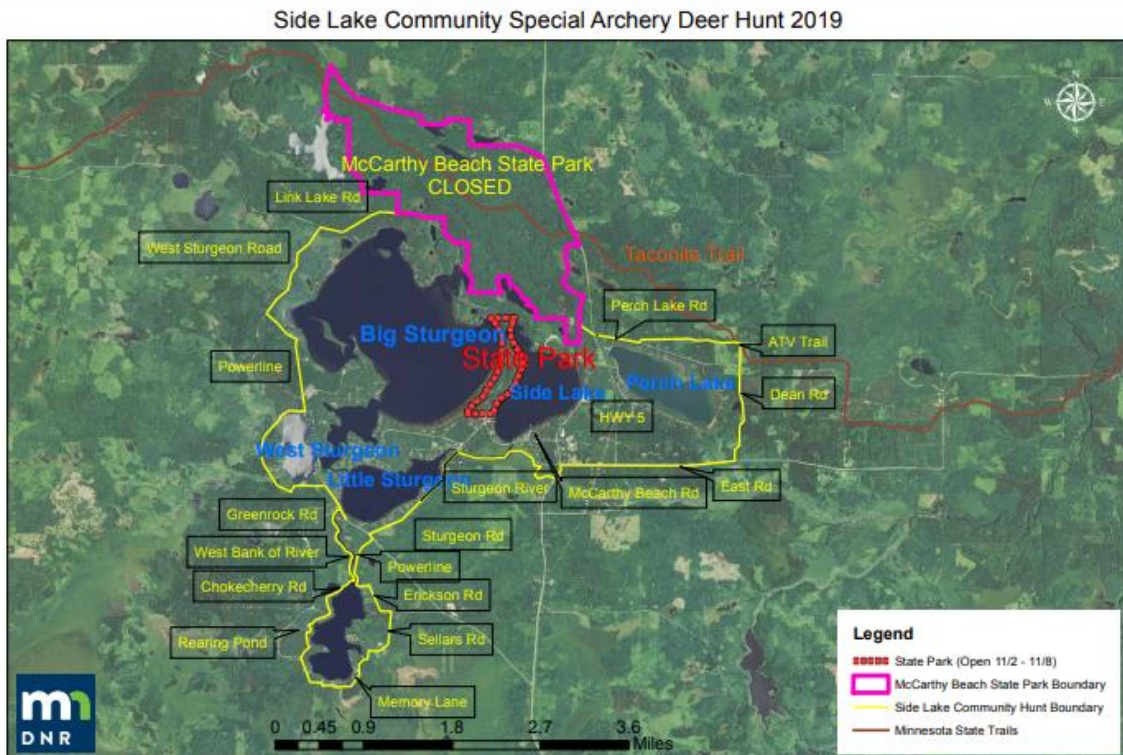

The Side Lake Community and State Park Archery Hunts are combined. You are authorized to archery hunt in both areas specified on this map. The hunt dates for the State Park sub-unit that is within the Side Lake Hunt Boundary are Saturday November 2 to Friday November 8, 2019. The State Park is closed to archery hunting except for these dates and for this area of the Park.

The deer population in the Side Lake Community has increased over the past few years and has reached a population density that is not naturally sustainable. Deer are drawn to this area due to several factors and are reproducing at levels that are above normal due in large part to deer feeding. The population must be managed or we will continue with multiple vehicle collisions, the herd will become increasingly more dependent on feeding, or worse, the spread of Chronic Wasting Disease. This is the second year of this Special Hunt.

Results from 2018 Special Archery Hunt

Male Adult	Male Fawn	Female Adult	Female Fawn	Total Harvest
1	0	17	0	18

APPLICATION

Special Archery Deer Hunt in Side Lake

Application Deadline - Noon August 22, 2019

Mail will be collected in Side Lake at Noon

Non-refundable \$20.00 Fee, 30 hunters drawn for 5 deer limit, either sex

(hunters are limited to one buck only in either special or statewide regular deer hunts)

Hunt No. 996 (See Page 98 of 2019 Hunting Regulations)

>90% Private Land - Hunters must obtain permission to hunt from landowners

Mandatory Orientation Tuesday, September 3rd 6:30pm - Side Lake Community Center

An Official Validation Card will be distributed at the Mandatory Orientation and must be carried on person along with your 2019 Archery License- Successful Applicants who do not attend the Mandatory Orientation will not be issued a Validation Card and their permit will be offered to an alternate hunter, (5 drawn on August 22) if in attendance at the orientation meeting.

All applicants will be notified via email if they are or are not successful in this drawing

Drawing held at Special Meeting of the Town Board on Thursday, August 22 at 7:00pm.

COMPLETE THIS FORM AND SEND IT ALONG WITH
A NON-REFUNDABLE APPLICATION FEE OF \$20.00

SEND CHECK OR MONEY ORDER TO: Bill Schuster - P.O. Box 62 - Side Lake, MN 55781
(MAKE CHECK OUT TO: TOWN OF FRENCH)

Applicant Information:

Name _____ Phone Number (____) _____

Mailing Address _____

Email Address _____